

# ARCHITECTURAL DRAWINGS FOR RENOVATION OF WASHROOM OF PRCL OFFICE BUILDING AT KARACHI

NOVEMBER-2023



PAKISTAN REINSURANCE COMPANY LIMITED

ENGINEERING CONSULTANCY SERVICES FOR RENOVATION OF PRCL OFFICE BUILDING AT KARACHI

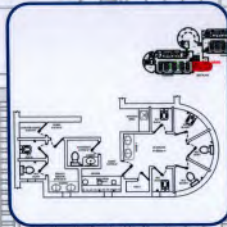
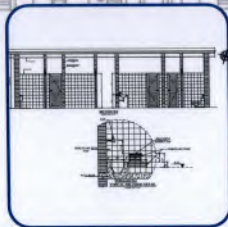

## ENGINEERING CONSULTANCY SERVICES PUNJAB (PVT) LTD.

A Premier Engineering Consultancy Firm Owned by Government of the Punjab



PRC Towers, 32 - A, Lalazar Drive, M.T. Khan Road,  
Karachi, Sindh Pakistan  
Tel: (+92-21) 9920066-31  
www.pakre.org.pk





83-A, E/1, Main Boulevard, Gulberg, III, Lahore.  
Tel: +92-42-9935976, +92-42-35717681-4  
www.ecsp.com.pk

# PRCL OFFICE BUILDING AT KARACHI LIST OF DRAWINGS (TOILETS)

S. NO.	TITLE OF DRAWING	DRAWING NO.
<b>ARCHITECTURAL DRAWINGS</b>		
1	1ST TO 12TH FLOOR TYPICAL TOILETS PLAN	231106-376-ARC-01
2	1ST TO 12TH FLOOR TYPICAL TOILETS WORKING PLAN	231106-376-ARC-02
3	1ST TO 12TH FLOOR TYPICAL FLOORING PATTERN	231106-376-ARC-03
4	1ST TO 12TH FLOOR TYPICAL CEILING PLAN	231106-376-ARC-04
5	13TH FLOOR TYPICAL TOILETS PLAN	231106-376-ARC-05
6	13TH FLOOR TYPICAL TOILETS WORKING PLAN	231106-376-ARC-06
7	13TH FLOOR TYPICAL FLOORING PATTERN	231106-376-ARC-07
8	13TH FLOOR TYPICAL CEILING PLAN	231106-376-ARC-08
9	14TH FLOOR TYPICAL TOILETS PLAN	231106-376-ARC-09
10	14TH FLOOR TYPICAL TOILETS WORKING PLAN	231106-376-ARC-10
11	14TH FLOOR TYPICAL FLOORING PATTERN	231106-376-ARC-11
12	14TH FLOOR TYPICAL CEILING PLAN	231106-376-ARC-12
13	SECTION-AA,BB,AA'	231106-376-ARC-13
14	SECTION-CC & TYPICAL ABULUTION DETAIL	231106-376-ARC-14
15	TYPICAL EXE. TOILET DETAIL	231106-376-ARC-15
<b>ELECTRICAL DRAWINGS</b>		
16	ELECTRICAL LIGHTING & POWER LAYOUT PLAN GROUND TO 12B FLOOR TYPICAL	231106-376-ELE-01
17	ELECTRICAL LIGHTING & POWER LAYOUT PLAN 13B FLOOR	231106-376-ELE-02
18	ELECTRICAL LIGHTING & POWER LAYOUT PLAN 14B FLOOR	231106-376-ELE-03



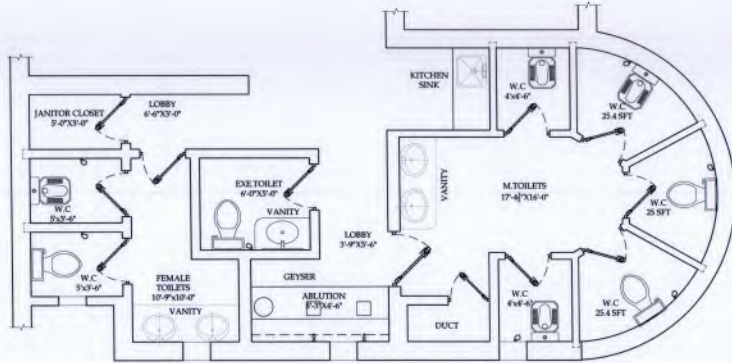

<b>CLIENT:</b>  <b>PAKISTAN REINSURANCE COMPANY LIMITED</b>	<b>CONSULTANTS:</b>  <b>ENGINEERING CONSULTANCY SERVICES PAKISTAN (PVT) LTD (ECSP)</b> 275-A, D-1, Main Boulevard, Gulberg II, Lahore, Pakistan T: +92-42-88932976, F: +92-42-8771787-4 @ecsp@ecsp.com.pk   www.ecsp.com.pk	<b>PROJECT:</b> <b>RENOVATION OF PRCL OFFICE BUILDING AT KARACHI</b>	<b>DESIGNED BY:</b> MUHAMMAD AYUB	<b>DRAWING TITLE:</b> <b>LIST OF DRAWINGS</b>	<b>DRAWING NO.:</b> <b>231106-376-00</b>	<b>REV.</b>	<b>DESCRIPTION</b>	<b>DRWN.</b>	<b>DATE</b>
			<b>CHECKED BY:</b> ZEESHAN ALI		<b>ISSUED FOR:</b> TENDER	<b>SCALE:</b> AS SHOWN	<b>SHEET:</b> AS		
			<b>DATE:</b> NOVEMBER - 2023						



**GROUND TO 12TH FLOOR TYPICAL  
TOILETS PLAN**  
SCALE: 1/4" = 1'-0"



CLIENT:  <b>PAKISTAN REINSURANCE COMPANY LIMITED</b>	CONSULTANTS:  <b>ENGINEERING CONSULTANCY SERVICES PUNJAB (PVT) LTD (ECSP)</b> 127/14, G-1, Main Boulevard, Clifton-II, Karachi, Pakistan T: +92-21-89332676, +92-21-5171768-4 @ P: +92-300-3000000, www.ecsp.com.pk	PROJECT: <b>RENOVATION OF PHIL OFFICE BUILDING AT KARACHI</b>	DESIGNED BY: MISBAHUL AYUB	DRAWING TITLE: <b>1ST TO 12TH FLOOR TYPICAL TOILETS PLAN</b>	DRAWING NO: 221169-276-ARC-01	REV:	DESCRIPTION:	SEAL:	DATE:
			CHECKED BY: ZEESHAN ALI		SCALE:	SHEET:	AS SHOWN	A3	DATE: NOVEMBER, 2023

DOORS SCHEDULE					
Sr No.	TYPE	SIZE	SILL	QTY.	DESCRIPTION
1	D1	3'-0"X7'-0"	0'-0"	02	u.P.V.C DOOR
2	D2	2'-6"X7'-0"	0'-0"	10	
3	D3	2'-3"X7'-0"	0'-0"	01	WOODEN DOOR
4	D4	3'-0"X7'-0"	0'-0"	01	

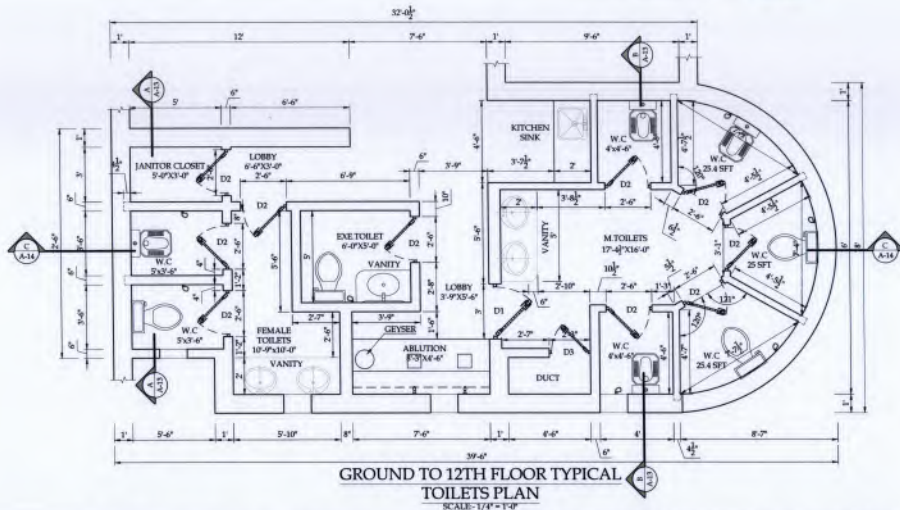
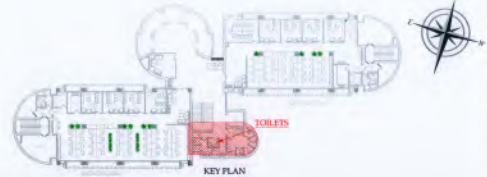

CLIENT:  

**PAKISTAN REINSURANCE COMPANY LIMITED**

CONTRACT NO:  

**ENGINEERING CONSULTANCY SERVICES  
 PUNJAB (PVT) LTD (ECSP)**  
 25/24-A, G-3, Main Road, Durgam Chak, Lahore, Pakistan  
 T: +92-42-9933876, F: +92-42-917881-4  
 www.ecsp.com.pk | www.ecsp.com.pk

PROJECT:  
**RENOVATION OF PRCI OFFICE BUILDING  
 AT KARACHI**

DRAWN BY: MIRABHAI AYUB  
 DESIGNED BY: ZEESHAN ALI  
 CHECKED BY: ZEESHAN ALI  
 ISSUED FOR: TENDER  
 DATE: NOVEMBER-2023

DRAWING TITLE:  
**1ST TO 12TH FLOOR TYPICAL  
 TOILETS WORKING PLAN**

DRAWING NO:  
 221196-739-ARC-42  
 SCALE: 1/4" = 1'-0"  
 SHEET: A3 OF 04/04

REV.	DESCRIPTION	REQD.	DATE

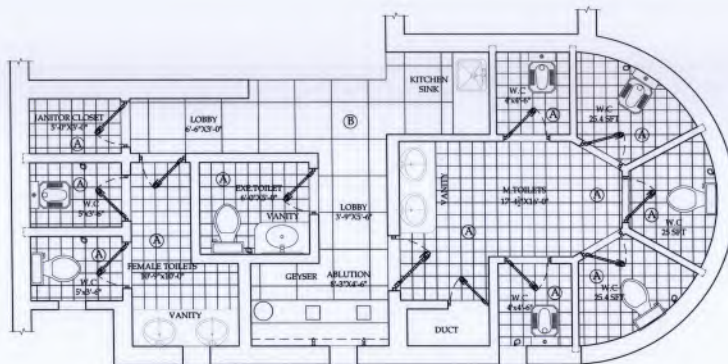
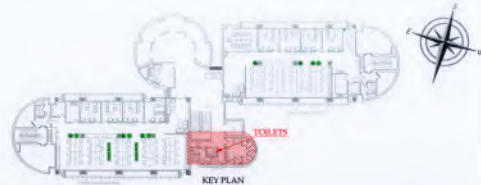

**LEGEND :-**

- A. 8"x8" CERAMIC TILE
- B. 2"x2" PORCELAIN TILE

**GROUND TO 12TH FLOOR  
TYPICAL FLOORING PATTERN**  
SCALE: 1/4" = 1'-0"



CLIENT:  
**PAKISTAN REINSURANCE COMPANY LIMITED**  

CONSULTANTS:  
**ENGINEERING CONSULTANCY SERVICES PAKISTAN (PVT) LTD (ECSP)**  
Office: S-11, Main Road, Gully 8, Lahore, Pakistan.  
C-10-42 68333375, F-10-42-0117081-4  
© ECSP  
www.ecsp.com.pk

PROJECT:  
**RENOVATION OF PREL OFFICE BUILDING AT KARACHI**

DESIGN BY: **MERRIDEL EMB**  
DRAWN BY: **ZEESHAN ALI**  
CHECKED BY: **ZEESHAN ALI**  
SCALE FOR: **TENDER**  
DATE: **NOVEMBER, 2023**

DRAWING TITLE:  
**1ST TO 12TH FLOOR TYPICAL FLOORING PATTERN**

DRAWING NO.: **201196-274-ARC-03**  
SCALE: **A3**  
SHEET: **A3**

REV.	DESCRIPTION	SEA.	DATE

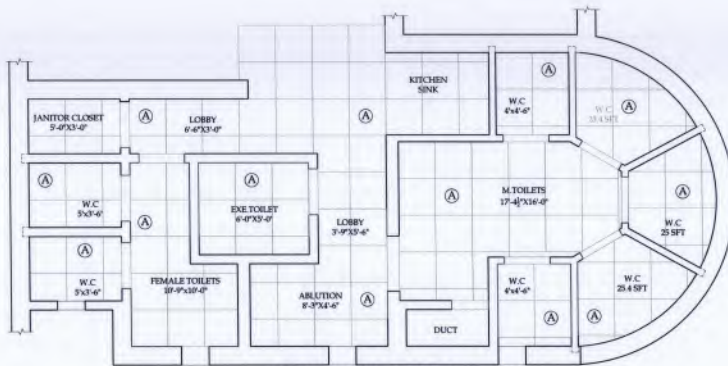

LEGEND :-

A 24"X24" POP CEILING

**GROUND TO 12TH FLOOR  
TYPICAL CEILING PLAN**

SCALE:- 1/4" = 1'-0"



CLIENT:  
**PANJAB REINSURANCE COMPANY LIMITED**

CONSULTANTS:  
**ENGINEERING CONSULTANCY SERVICES PUNJAB (PVT) LTD (ECS)**  
27/28A, D-11, Main Road, Sector-16, Gurgaon II, Gurgaon, Pakistan  
T: +92-42-88333376, F: +92-42-6717081-4  
e: info@ecsp.com.pk | www.ecsp.com.pk

PROJECT:  
**RENOVATION OF PREL OFFICE BUILDING AT KARACHI**

DRAWN BY: MEMOON FYEB  
DESIGNED BY: ZEESHAN ALI  
CHECKED BY: ZEESHAN ALI  
MAILED FOR: TORRES  
DATE: NOVEMBER, 2023

DRAWING TITLE:  
**1ST TO 12TH FLOOR TYPICAL CEILING PLAN**

DRAWING NO: 231100-278-ARC-04  
SCALE: AS SHOWN  
SHEET: A3

REV.	DESCRIPTION	ISS.	DATE

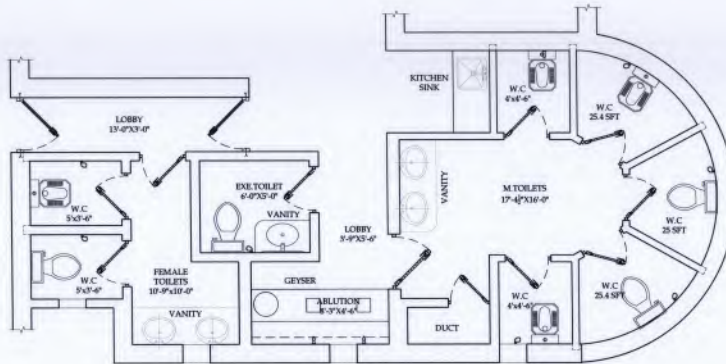

### 13TH FLOOR TOILET PLAN

SCALE - 1/4" = 1'-0"



CLIENT: **PAKISTAN INSURANCE COMPANY LIMITED**  

CONSULTANTS: **ENGINEERING CONSULTANCY SERVICES PUNJAB (PVT) LTD (ECSP)**  
 275/54 D/1, Main Road, Ghalib II, Lahore, Pakistan  
 C+92-42-99333876, +92-42-9771987-4  
 @ecsp@ecsp.com.pk www.ecsp.com.pk



PROJECT: **RENOVATION OF PFI OFFICE BUILDING AT KARACHI**

DRAWN BY: **M. SAQIB KHAN**  
 DESIGNED BY: **ZEEBWAH ALI**  
 CHECKED BY: **ZEEBWAH ALI**  
 ISSUED FOR: **TENDER**  
 DATE: **NOVEMBER - 2020**

DRAWING TITLE: **13TH FLOOR TOILETS PLAN**

DRAWING NO: **231104-376-ARC-68**  
 SCALE: **AS SHOWN**  
 SHEET: **AS**

REV.	DESCRIPTION	ISS.	DATE

DOORS SCHEDULE					
Sr No.	TYPE	SIZE	SILL	QTY.	DESCRIPTION
1	D1	5'-0" x 7'-0"	0'-0"	02	u.P.V.C DOOR
2	D2	2'-6" x 7'-0"	0'-0"	10	
3	D3	2'-3" x 7'-0"	0'-0"	01	
4	D4	3'-0" x 7'-0"	0'-0"	01	FLUSH DOOR

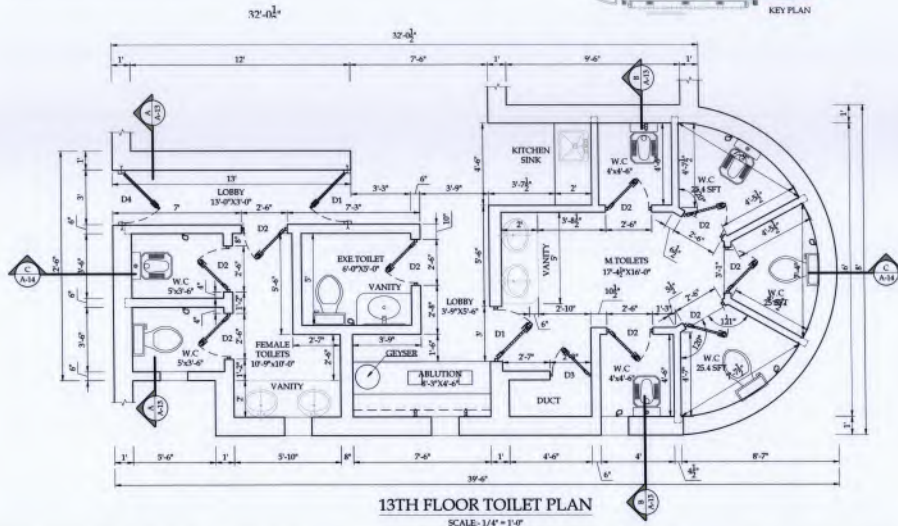

**13TH FLOOR TOILET PLAN**

SCALE: 1/4" = 1'-0"



CLIENT: <b>PAKISTAN REINSURANCE COMPANY LIMITED</b>	CONSULTANTS: <b>ENGINEERING CONSULTANCY SERVICES PUNJAB (PVT) LTD (ECSP)</b> 275/A, D-11, Main Road, Industrial Estate, Lahore, Pakistan. T: +92-42-99233576, +92-42-671781-4 F: +92-42-99233576, www.ecsp.com.pk	PROJECT: <b>RENOVATION OF PHIL OFFICE BUILDING AT KARACHI</b>	DRAWN BY: MUHAMMAD AYUB DESIGNED BY: ZEESHAM ALI CHECKED BY: ZEESHAM ALI SCALED FOR: TORRES DATE: NOVEMBER 2023	DRAWING TITLE: <b>13TH FLOOR TOILETS WORKING PLAN</b>	DRAWING NO.: 231106-379-ARC-04	REV.	DESCRIPTION	SKD.	DATE
					SCALE: AS SHOWN	SHEET: A3			



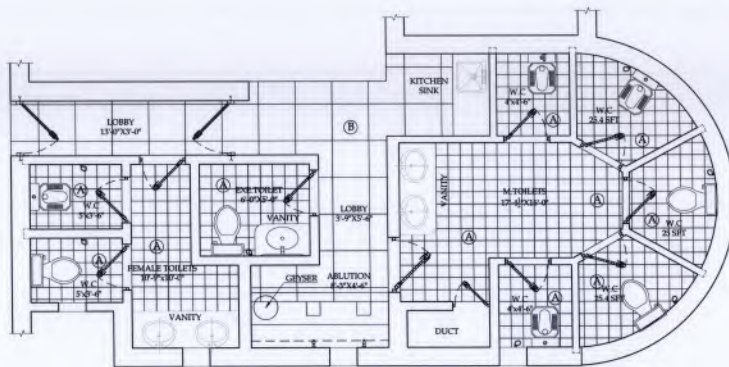



**LEGEND :-**

A. 8"X8" CERAMIC TILE

**13TH FLOOR  
FLOORING PATTERN**

SCALE: 1/4" = 1'-0"



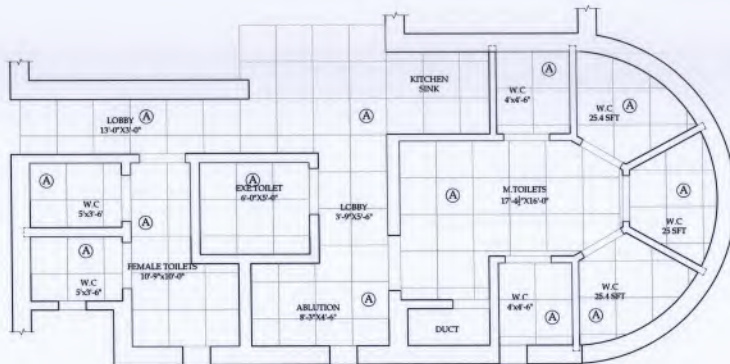

CLIENT:  <b>PAKISTAN REINSURANCE COMPANY LIMITED</b>	CONSULTANTS:  <b>ENGINEERING CONSULTANCY SERVICES PUNJAB (PVT) LTD (ECSP)</b> 27/24-A, G-1, Main Road, G.D. Chak, Lahore, Pakistan. C+92-42-9933875, 92-42-0117181-4 info@ecsp.com.pk www.ecsp.com.pk	PROJECT: <b>RENOVATION OF PRCI OFFICE BUILDING AT KARACHI</b>	DRAWN BY: <b>MURAD KHAN</b>	DRAWING TITLE:	DRAWING NO:	REV.	DESCRIPTION	SKD.	DATE
			DESIGNED BY: <b>ZEEHMAHAL</b>	<b>13TH FLOOR FLOORING PATTERN</b>	221108-379-ARC-07	SCALE:	SHEET:		
			CHECKED BY: <b>ZEEHMAHAL</b>		AS D/CHN	A3			
			ISSUED FOR: <b>TRACON</b>						
			DATE: <b>NOVEMBER, 2023</b>						



**LEGEND :-**  
**13TH FLOOR CEILING PLAN**  
 SCALE: 1/4" = 1'-0"

A. 24"X24" POP CEILING



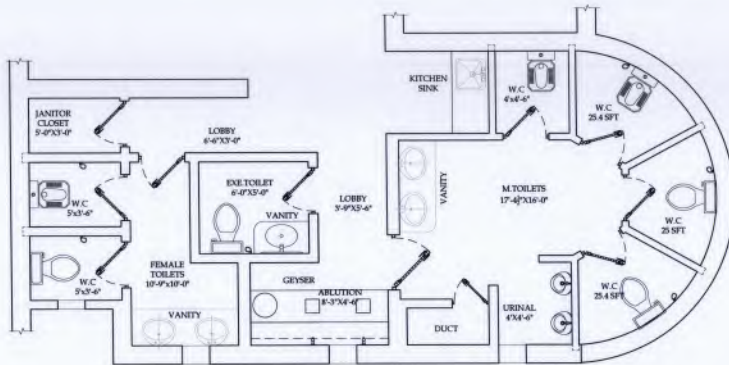

CLIENT:  <b>PAKISTAN INSURANCE COMPANY LIMITED</b>	CONSULTANTS:  <b>ENGINEERING CONSULTANCY SERVICES PUNJAB (PVT.) LTD (ECSP),</b> 175/18-A, G-11, Main Road, Gaddow & Lahore, Pakistan. C-160-42-69333375, 92-42-671781-4 @PFI@ecsp.com.pk www.ecsp.com.pk	PROJECT: <b>RENOVATION OF PFI OFFICE BUILDING AT KARACHI</b>	DRAWN BY: MUBAZZIR AHLE	DRAWING TITLE: <b>13TH FLOOR CEILING PLAN</b>	DRAWING NO.: 131190-376-ARC-90	REV.	DESCRIPTION	SIGN.	DATE
			DESIGNED BY: ZEESHAN ALI		CHECKED BY: ZEESHAN ALI	SCALE: AS SHOWN	SHEET: A3	TOILED FOR: TIKHEER	DATE: NOVEMBER - 2023



### 14TH FLOOR TOILET PLAN

SCALE: 1/4" = 1'-0"



CLIENT:  <b>FAHNESTOCK INSURANCE COMPANY LIMITED</b>	CONSULTANTS:  <b>ENGINEERING CONSULTANCY SERVICES (PUNJAB) (PVT) LTD (ECSP)</b> 275/2/A, 5th, Main Road, Indus Valley @ Lahore, Pakistan T: +92-42-6633267, +92-42-6717814 e: info@ecsp.com.pk www.ecsp.com.pk	PROJECT: <b>RENOVATION OF POLICE OFFICE BUILDING AT KARACHI</b>	DRAWN BY: MEHADI KHAN	DRAWING TITLE: <b>13TH FLOOR TOILETS PLAN</b>	DRAWING NO: 271108-379-ABC-05	REV.	DESCRIPTION	SKID.	DATE
			DESIGNED BY: ZEESHAN ALI CHECKED BY: ZEESHAN ALI SCALED FOR: TORNOI DATE: NOVEMBER - 2013		SCALE: AS SHOWN	SHEET: AT			

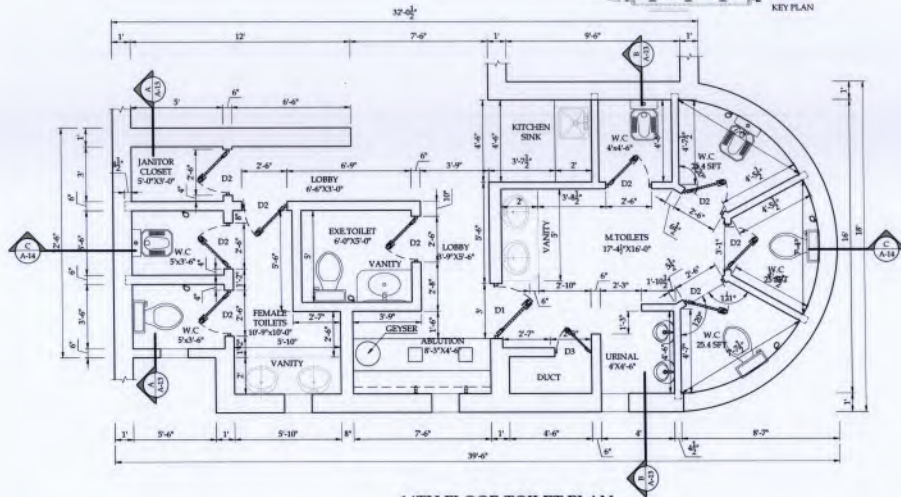

DOORS SCHEDULE					
Sr No.	TYPE	SIZE	SILL	QTY.	DESCRIPTION
1	D1	3'-0"x7'-0"	0'-0"	01	u.P.V.C DOOR
2	D2	2'-6"x7'-0"	0'-0"	09	
3	D3	2'-3"x7'-0"	0'-0"	01	



14TH FLOOR TOILET PLAN

SCALE-1/4" = 1'-0"



CLIENT:  PAKISTAN REINSURANCE COMPANY LIMITED	CONSULTANTS:  ENGINEERING CONSULTANCY SERVICES PAKISTAN (PVT) LTD (ECSP) 25/25-A, C/O. Main Boulevard, Gateway II, Lahore, Pakistan. C:+92-42-89333076, 80-42-471788-4 @eh@ecsp.com.pk www.ecsp.com.pk	PROJECT: RENOVATION OF PHEL OFFICE BUILDING AT KARACHI	DRAWN BY: MEHMOOD AHMED	DRAWING TITLE: 14TH FLOOR TOILET WORKING PLAN	DRAWING NO: 07138-07A-ARC-13	REV:	DESCRIPTION:	SKD:	DATE:
			DESIGNED BY: ZEESHAN ALI		CHECKED BY: ZEESHAN ALI	SCALE: AS SHOWN	SHEET: AD	DESIGNED BY: ZEESHAN ALI	CHECKED BY: ZEESHAN ALI
			ISSUED FOR: TENDER	DATE: NOVEMBER, 2022					

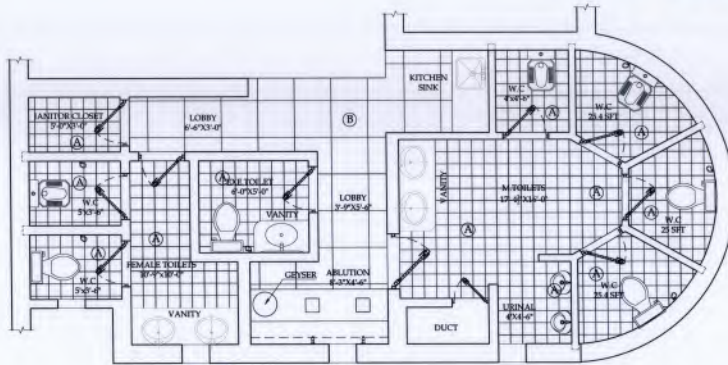



**LEGEND :-**

A 8'X8' CERAMIC TILE

**14TH FLOOR  
FLOORING PATTERN**

SCALE-1/4" = 1'-0"



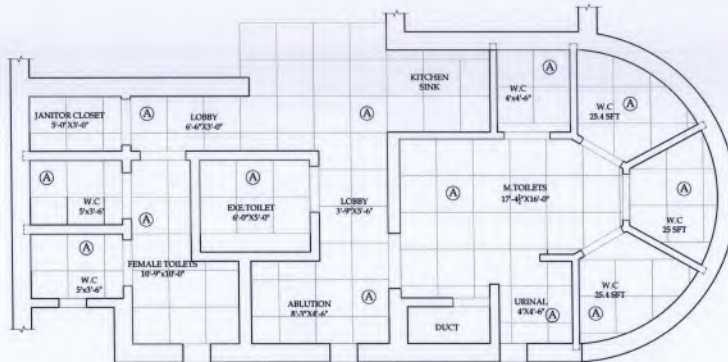
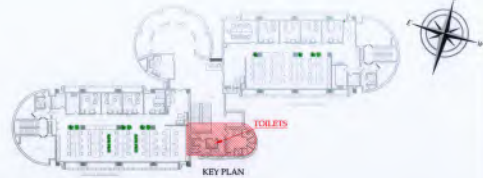

CLIENT:  <b>PAKISTAN REINSURANCE COMPANY LIMITED</b>	CONSULTANTS:  <b>ENGINEERING CONSULTANCY SERVICES PUNJAB (PVT) LTD (ECSP),</b> 875/8-A, 87, Main Road, G.D. Lahura, Pakistan C+92-42-6633876, 42-42-671781-4 @info@ecsp.com.pk @www.ecsp.com.pk	PROJECT: <b>RENOVATION OF PHEL OFFICE BUILDING AT KARACHI</b>	DRAWN BY: <b>MURSHIDI AYUB</b>	DRAWING TITLE: <b>14TH FLOOR FLOORING PATTERN</b>	DRAWING NO: <b>01108-076-ARC-11</b>	REV	DESCRIPTION	SCALE	DATE
			DESIGNED BY: <b>ZESHAWALI</b>		CHECKED BY: <b>ZESHAWALI</b>	SCALE: <b>AS SHOWN</b>	SHEET: <b>A3</b>		
			ISSUED FOR: <b>TEHSEER</b>						
			DATE: <b>NOVEMBER, 2022</b>						



**LEGEND :-**  
 A: 24" X 24" POP CEILING

**14TH FLOOR CEILING PLAN**  
 SCALE: 1/4" = 1'-0"



CLIENT:  <b>PAKISTAN REINSURANCE COMPANY LIMITED</b>	CONSULTANTS:  <b>ENGINEERING CONSULTANCY SERVICES PUNJAB (PVT) LTD (ECSP),</b> 87/82-A, C-1, Main Boulevard, Gully No. 1, Lahore, Pakistan C+92-42-9933076, 99-42-9117681-4 @ecsp@ecsp.com.pk www.ecsp.com.pk	PROJECT: <b>RENOVATION OF PROJ. OFFICE BUILDING AT KARACHI</b>	DRAWN BY: <b>MUSAB BIN AYUB</b>	DRAWING TITLE: <b>14TH FLOOR CEILING PLAN</b>	DRAWING NO: <b>121168-375-ABC-11</b>	REV.	DESCRIPTION	SKD.	DATE
			DESIGNED BY: <b>ZESHANWAL</b> CHECKED BY: <b>ZESHANWAL</b> ISSUED FOR: <b>TEHSEER</b> DATE: <b>NOVEMBER, 2022</b>		SCALE: <b>AS SHOWN</b>	SHEET: <b>A1</b>			



**SECTION A-A**  
SCALE- 3/8" = 1'-0"

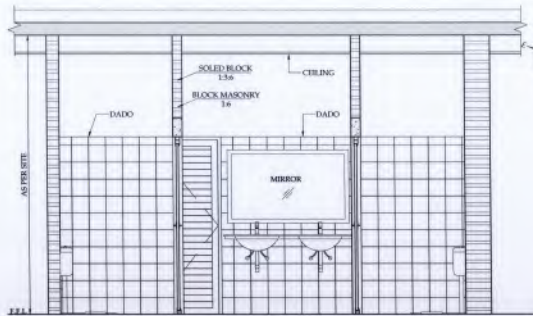



**SECTION B-B**  
SCALE- 3/8" = 1'-0"



**SECTION A'-A'**  
SCALE- 3/8" = 1'-0"



CLIENT:  <b>PAKISTAN REINSURANCE COMPANY LIMITED</b>	CONSULTANT:  <b>ENGINEERING CONSULTANCY SERVICES PAKISTAN (PVT) LTD (ECSP),</b> 25/25-A, G-1 Main Road, Gulberg III, Lahore, Pakistan T: +92-42-68033076, +92-42-6717881-4 @: info@ecsp.com.pk www.ecsp.com.pk	PROJECT: <b>RENOVATION OF PIRL OFFICE BUILDING AT KARACHI</b>	DRAWN BY: <b>MUSADIB ATUB</b>	DRAWING TITLE: <b>SECTION AA, BB, A'-A'</b>	DRAWING NO: <b>211195-376.ARC-03</b>	REV.	DESCRIPTION	ISSN.	DATE
			DESIGNED BY: <b>ZESHAN ALI</b>		SCALE: <b>AS SHOWN</b>	SHEET: <b>A3</b>			
			CHECKED BY: <b>ZESHAN ALI</b>						
			ISSUED FOR: <b>TENDER</b>						
			DATE: <b>NOVEMBER, 2020</b>						

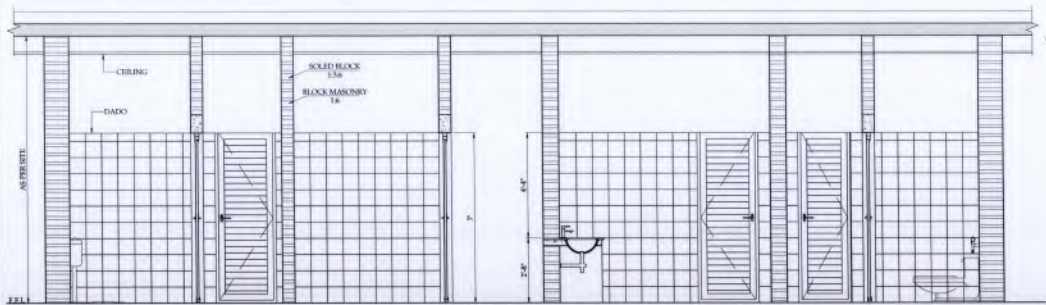

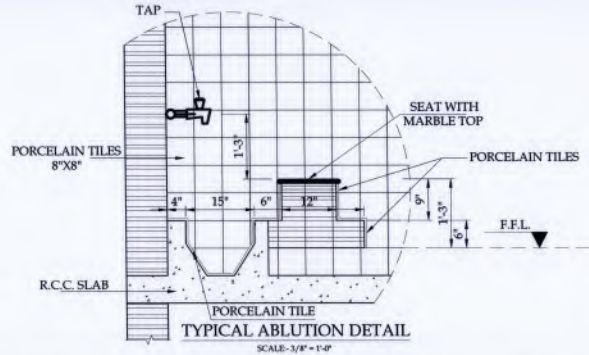

SECTION B-B  
SCALE-3/8" = 1'-0"



TYPICAL ABLUTION DETAIL  
SCALE-3/8" = 1'-0"



CLIENT:  PAKISTAN REINSURANCE COMPANY LIMITED	CONSULTANTS:  ENGINEERING CONSULTANCY SERVICES PAKISTAN (PVT) LTD (ECSP), REGD. OFF. Main Boulevard, Dabbugi St. Lahore, Pakistan. C+92-42-68533978, 462-42-6717681-A. <a href="mailto:info@ecsp.com.pk">info@ecsp.com.pk</a> <a href="http://www.ecsp.com.pk">www.ecsp.com.pk</a>	PROJECT: RENOVATION OF PHEL OFFICE BUILDING AT KARACHI	DRAWN BY: MUHAMMAD AYUB	DRAWING TITLE: SECTION AA, BB, A'A'	DRAWING NO.: 231104-17A-ARG-14	REV. DESCRIPTION SIG. DATE
			DESIGNED BY: ZEESHAN ALI CHECKED BY: ZEESHAN ALI PREPARED FOR: TENDER DATE: NOVEMBER, 2022		SCALE: AS SHOWN SHEET: A3	REV. DESCRIPTION SIG. DATE



# ELECTRICAL DRAWINGS FOR RENOVATION OF WASHROOM OF PRCL OFFICE BUILDING AT KARACHI

NOVEMBER-2023



PAKISTAN REINSURANCE COMPANY LIMITED

## ENGINEERING CONSULTANCY SERVICES FOR RENOVATION OF PRCL OFFICE BUILDING AT KARACHI

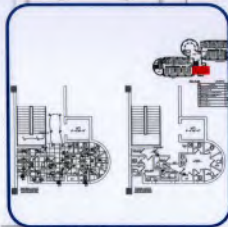

WASHROOM ELECTRICAL LAYOUT  
STAFF FLOOR PRCL

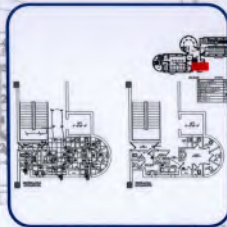

WASHROOM ELECTRICAL LAYOUT  
STAFF FLOOR PRCL

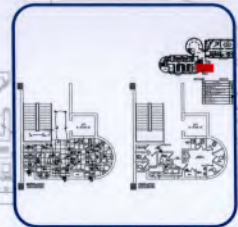

## ENGINEERING CONSULTANCY SERVICES PUNJAB (PVT) LTD.

A Premier Engineering Consultancy Firm Owned by Government of the Punjab



PRC Towers, 32 - A, Lalazar Drive, M.T. Khan Road,  
Karachi, Sindh Pakistan  
Tel: (+92-21) 9920096-14  
www.pakre.org.pk



83-A, E/1, Main Boulevard, Gulberg - III, Lahore.  
Tel: +92-42-9923978, +92-42-3571761-4  
www.ecp.com.pk

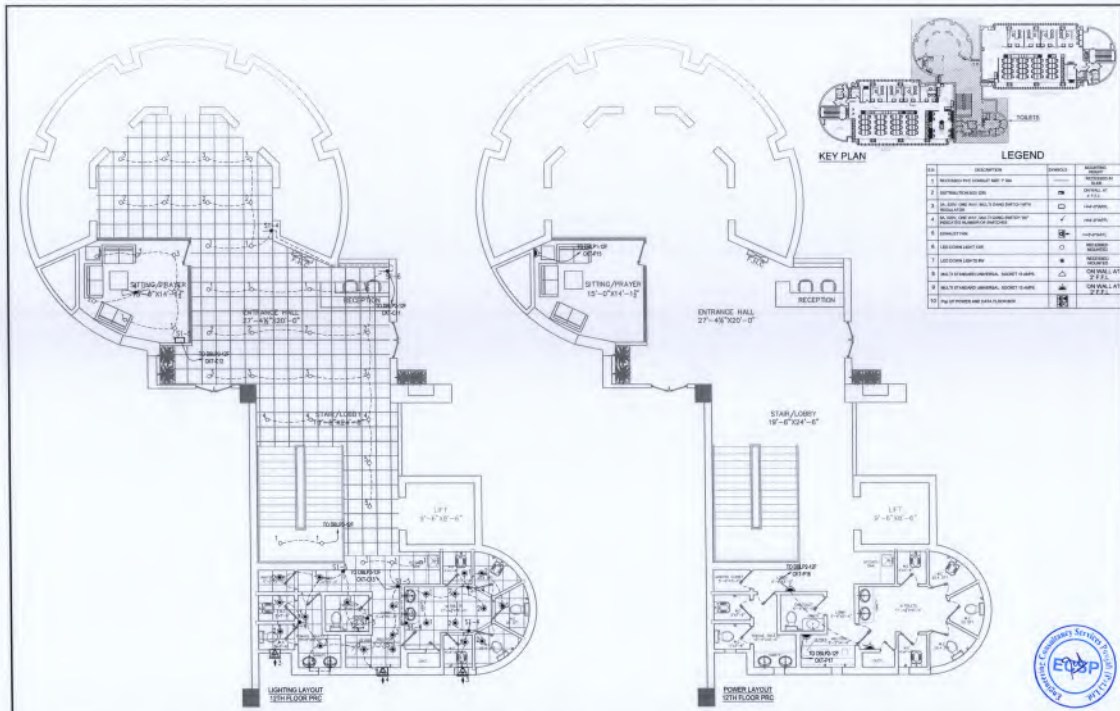

NO.	DESCRIPTION	SYMBOL	REMARKS
1	MECHANICAL/ELECTRICAL/PLUMBING (MEP) ROOM	□	MECHANICAL/ELECTRICAL/PLUMBING ROOM
2	OFFICE/WORK AREA	□	OFFICE/WORK AREA
3	STAIRCASE	□	STAIRCASE
4	RECEPTION AREA	□	RECEPTION AREA
5	WAITING AREA	□	WAITING AREA
6	STORAGE AREA	□	STORAGE AREA
7	UTILITY AREA	□	UTILITY AREA
8	SECURITY AREA	□	SECURITY AREA
9	OTHER AREAS	□	OTHER AREAS

CLIENT: <b>PAKISTAN REINSURANCE COMPANY LIMITED</b> 	CONSULTANTS: <b>ENGINEERING CONSULTANCY SERVICES PAKISTAN (PVT) LTD. (ECSPP)</b> 13-A, 57/1, Main Boulevard, Gulberg II, Lahore, Pakistan. Tel: +92-42-35320201, +92-42-35710814 E: info@ecsp.com.pk   www.ecsp.com.pk	PROJECT: <b>RENOVATION OF PRCL OFFICE BUILDING AT KARACHI</b>	DRAWN BY: MUHAMMAD ALI HASAN	DRAWING TITLE: <b>LIGHTING &amp; POWER TICKETS LAYOUT PLAN (GROUND TO 15TH FLOOR PLAN TYPE)</b>	DRAWING NO.: 231 136-076-012-01	REV.	DESCRIPTION	ISSN.	DATE
			DESIGNED BY: ASAD NAVEED CHECKED BY: Engr. M.BEAL APPROVED BY: Engr. NAWAZISH DATE: NOVEMBER 2023		SCALE: AS SHOWN SHEET: A3				



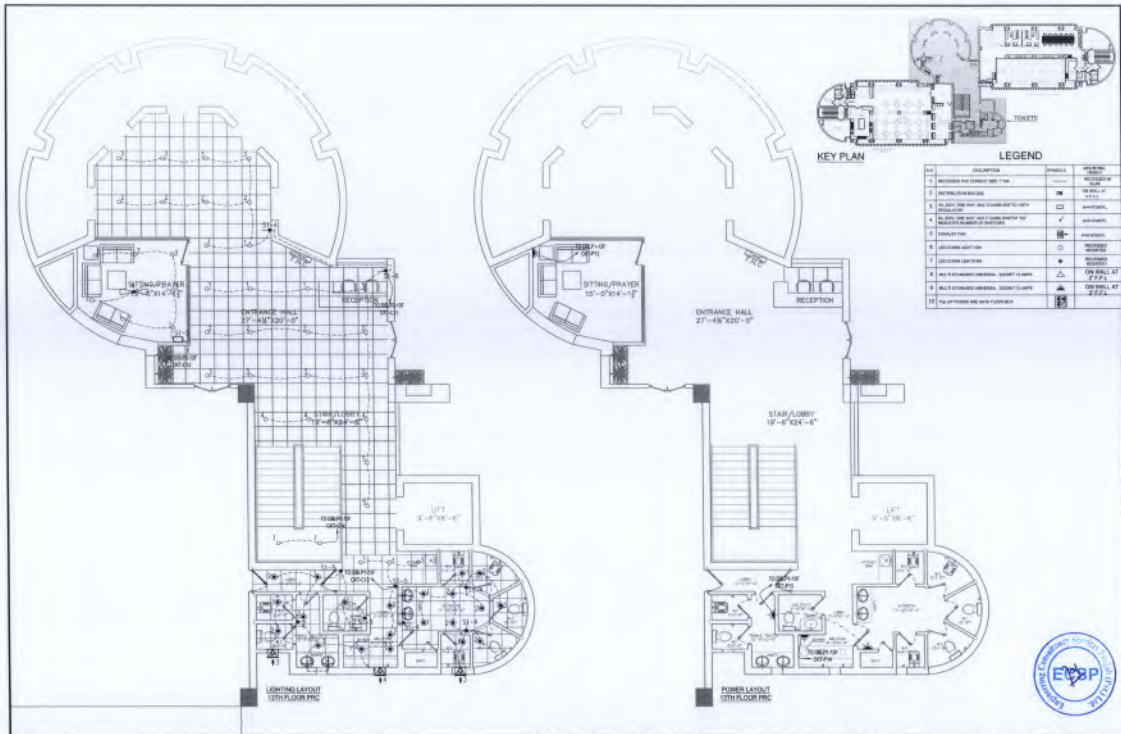

**KEY PLAN**

**LEGEND**

NO.	DESCRIPTION	SYMBOL	REMARKS
1	RECEPTION AND CHECKED AREA	□	RECEPTION
2	STAIR/LOBBY AREA	□	ON FLOOR AT 10TH
3	ALL AREA UNDER THE STAIR/LOBBY TO BE OPEN	□	RECEPTION
4	ALL AREA UNDER THE STAIR/LOBBY TO BE OPEN	□	RECEPTION
5	STAIR/LOBBY	□	RECEPTION
6	STAIR/LOBBY	□	RECEPTION
7	STAIR/LOBBY	□	RECEPTION
8	ALL STAIR/LOBBY	□	ON FLOOR AT 10TH
9	ALL STAIR/LOBBY	□	ON FLOOR AT 10TH
10	ALL STAIR/LOBBY	□	ON FLOOR AT 10TH

<b>CLIENT:</b> FARIKHAN REINSURANCE COMPANY LIMITED 	<b>CONSULTANTS:</b> ENGINEERING CONSULTANCY SERVICES PVT. LTD. (ECS) 17, 18A, D.T. Main Road, Gully 8, Lahore, Pakistan. T: +92-42-35333771, +92-42-35333772 E: E.CS@ecs.com.pk   www.ecs.com.pk	<b>PROJECT:</b> RENOVATION OF PRCI OFFICE BUILDING AT KARACHI	<b>DRAWN BY:</b> MUHAMMAD ALI HUSSAIN	<b>DRAWING TITLE:</b> LIGHTING & POWER TOILETS LAYOUT PLAN (10TH FLOOR PLAN PRC)	<b>DRAWING NO.:</b> 211106-078-03-E-02	<b>REV.</b>	<b>DESCRIPTION</b>	<b>DRGN.</b>	<b>DATE</b>
			<b>CHECKED BY:</b> ASAD NAVEED <b>APPROVED BY:</b> ENGR. M. SIAL <b>DATE:</b> NOVEMBER 2022						



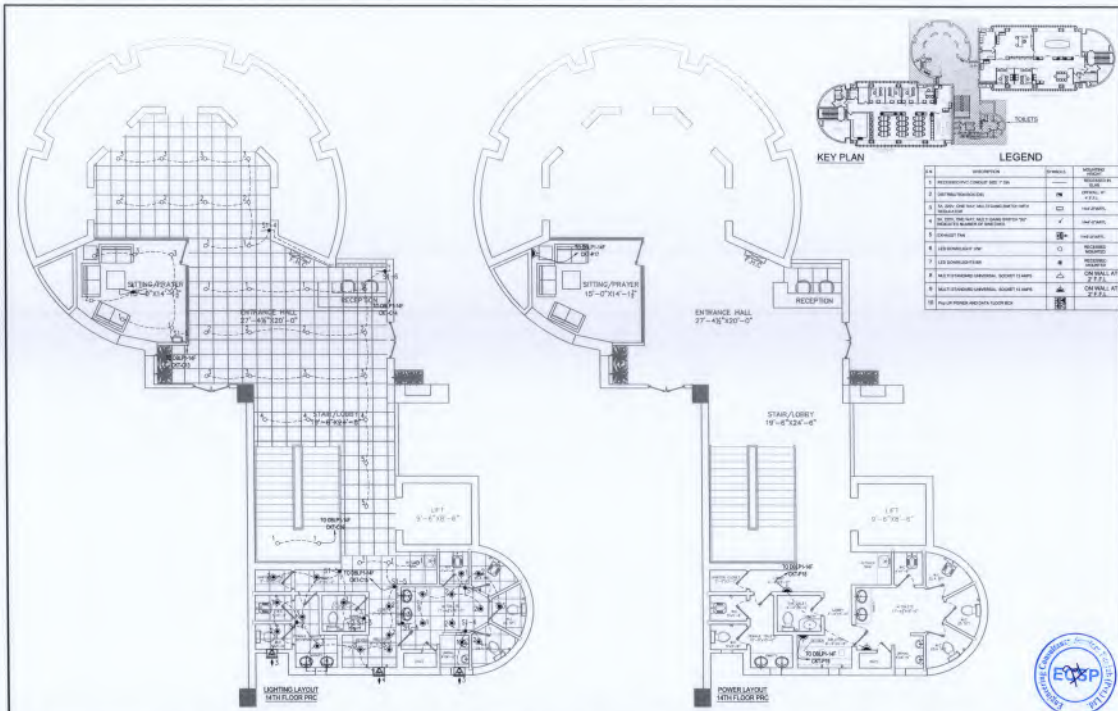

NO.	DESCRIPTION	SYMBOL	REMARKS
1	REVISIONARY CHANGE SEE 7/FM	---	REVISIONARY
2	DOOR OPENING	---	DOORWAY W/ 4\"/>
3	DOOR OPENING	---	DOORWAY W/ 4\"/>
4	DOOR OPENING	---	DOORWAY W/ 4\"/>
5	DOOR OPENING	---	DOORWAY W/ 4\"/>
6	DOOR OPENING	---	DOORWAY W/ 4\"/>
7	DOOR OPENING	---	DOORWAY W/ 4\"/>
8	DOOR OPENING	---	DOORWAY W/ 4\"/>
9	DOOR OPENING	---	DOORWAY W/ 4\"/>
10	DOOR OPENING	---	DOORWAY W/ 4\"/>

<b>CLIENT:</b> PAKISTAN REINSURANCE COMPANY LIMITED 	<b>CONSULTANTS:</b> ENGINEERING CONSULTANCY SERVICES PUNJAB (PVT) LTD. SEC-7, F-3/A, S-1, Main Boulevard, Gulberg II, Lahore, Pakistan. ☎+92-41-8800370, +92-41-8778814 ✉+92@ecsp.com.pk    www.ecsp.com.pk	<b>PROJECT:</b> RENOVATION OF PRCL OFFICE BUILDING AT KARACHI	<b>DRAWN BY:</b> MUHAMMAD ALI KHAN	<b>DRAWING TITLE:</b> LIGHTING & POWER TOILETS LAYOUT PLAN (14TH FLOOR PLAN)	<b>DRAWING NO.:</b> 237100-376-F37-03	<b>REV.</b>	<b>DESCRIPTION</b>	<b>DATE</b>
			<b>DESIGNED BY:</b> ASAD NAVEED	<b>SCALE:</b> AS SHOWN	<b>SHEET:</b> A3	<b>DATE:</b> NOVEMBER 2022		
			<b>CHECKED BY:</b> Engr. M.BALAL					
			<b>APPROVED BY:</b> Engr. NAWAZISH					
			<b>DATE:</b> NOVEMBER 2022					



# PLUMBING DRAWINGS FOR RENOVATION OF WASHROOM OF PRCL OFFICE BUILDING AT KARACHI

NOVEMBER-2023



PAKISTAN REINSURANCE COMPANY LIMITED

ENGINEERING CONSULTANCY SERVICES FOR RENOVATION OF PRCL OFFICE BUILDING AT KARACHI

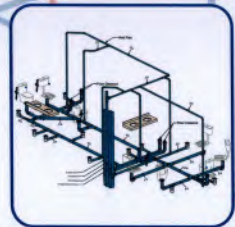
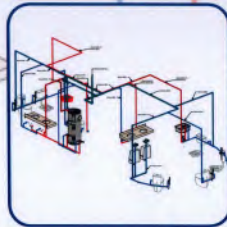
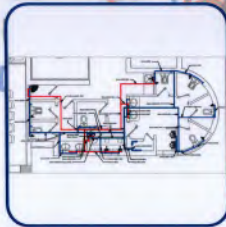

## ENGINEERING CONSULTANCY SERVICES PUNJAB (PVT) LTD.

A Premier Engineering Consultancy Firm Owned by Government of the Punjab



PBC Towers, 32 - A, Lalazar Drive, M.T. Khan Road,  
Karachi, Sindh Pakistan  
Tel: (+92-21) 9922900-14  
www.pakre.org.pk



83-A, E/1, Main Boulevard, Gulberg - III, Lahore.  
Tel: +92-42-99339976, +92-42-35717611-4  
www.ecsp.com.pk

**PRCL OFFICE BUILDING  
AT KARACHI  
LIST OF DRAWINGS  
PRCL CENTRAL WASHROOMS - LIST OF DRAWINGS**

SR. NO.	DRAWING TITLE	DRAWING NO.
01	<b>LEGENDS AND NOTES</b>	231106-376-PLUM-00
02	<b>WATER SUPPLY RISER DRAWING</b>	231106-376-PLUM-WSR
08	<b>DWV RISER DRAWING</b>	231106-376-PLUM-DWVR
05	<b>PRCL CENTAL WASHROOM WATER SUPPLY LAYOUT TYPICAL GF TO 13TH FLOOR</b>	231106-376-PLUM-01
06	<b>PRCL CENTAL WASHROOM WATER SUPPLY LAYOUT TYPICAL GF TO 13TH FLOOR DETAIL</b>	231106-376-PLUM-02
07	<b>PRCL CENTAL WASHROOM WATER SUPPLY LAYOUT TYPICAL GF TO 13TH FLOOR ISOMATRIC VIEW</b>	231106-376-PLUM-03
08	<b>PRCL CENTAL WASHROOM WATER SUPPLY LAYOUT 14TH FLOOR</b>	231106-376-PLUM-04
09	<b>PRCL CENTAL WASHROOM WATER SUPPLY LAYOUT 14TH FLOOR-DETAIL</b>	231106-376-PLUM-05
10	<b>PRCL CENTAL WASHROOM WATER SUPPLY LAYOUT 14TH FLOOR- ISOMATRIC VIEW</b>	231106-376-PLUM-06
11	<b>PRCL CENTAL WASHROOM DWV LAYOUT TYPICAL GF TO 13TH FLOOR</b>	231106-376-PLUM-07
12	<b>PRCL CENTAL WASHROOM DWV LAYOUT TYPICAL GF TO 13TH FLOOR DETAIL</b>	231106-376-PLUM-08
13	<b>PRCL CENTAL WASHROOM DWV LAYOUT TYPICAL GF TO 13TH FLOOR ISOMATRIC VIEW</b>	231106-376-PLUM-09
14	<b>PRCL CENTAL WASHROOM DWV LAYOUT 14TH FLOOR</b>	231106-376-PLUM-10
15	<b>PRCL CENTAL WASHROOM DWV LAYOUT 14TH FLOOR-DETAIL</b>	231106-376-PLUM-11
16	<b>PRCL CENTAL WASHROOM DWV LAYOUT 14TH FLOOR- ISOMATRIC VIEW</b>	231106-376-PLUM-12





**GENERAL NOTES:**

1. ALL EXPOSED WATER SUPPLY PIPES SHALL BE ANTI-UV WRAPPED
2. ALL WATER SUPPLY PIPES ARE PPRC in mm
3. ALL PLUMBING INSTALLATIONS SHALL CONFORM WITH INTERNATIONAL PLUMBING CODE (IPC) AND UNIFORM PLUMBING CODE (UPC) LATEST EDITION.
4. ALL DRAWINGS TO BE READ IN CONJUNCTION WITH SPECIFICATIONS.
5. MINIMUM SLOPE OF ALL DRAINAGE PIPE SHALL BE 1%
6. VENT PIPES SHALL TERMINATE NOT LESS THAN 12 INCH(300 MM) ABOVE THE ROOF .
7. ALL PIPE PENETRATION THROUGH ROOF AND EXTERIOR WALLS SHALL BE FULLY WATERPROOFED.
8. STANDARD GRADE u-PVC PIPES SHALL BE USED FOR DRAINAGE AS PER SPECIFICATIONS.
9. CONTRACTOR TO CO-ORDINATE ALL BUILDING SERVICES.
10. CONTRACTOR TO MAKE SHOP DRAWINGS AS PER CONTRACT DOCUMENTS AND ACCORDING TO STIPULATED REQUIREMENTS MENTIONED IN THE RESPECTIVE SECTION IN SPECIFICATIONS.
11. ONLY PLUG SANITARY TEE SHALL BE USED WHEN A HORIZONTAL DRAIN CONNECT TO STACK. SEPARATE CLEAN OUT SHALL BE PROVIDED AT UPSTREAM SIDE OF STACK, WHERE PLUG FITTING IS NOT POSSIBLE OR ACCESSIBLE
12. ONLY COMBO OR LONG SWEEP FITTING SHALL BE USED WHERE A STACK CONNECT TO BUILDING DRAIN. A CLEAN OUT SHALL BE PROVIDED AT UPSTREAM SIDE OF STACK.
13. KITCHEN DRAIN SHALL NOT RECIEVE DIRECT DRAIN FROM KITCHEN SINK. A GREASE INTERCEPTOR SHALL BE INSTALLED, WHICH WILL RECIEVE THE DRAIN OF KITCHEN SINK.

**LEGEND:**

AFC	=	ABOVE FALLS CEILING
BFS	=	BELOW FLOOR SLAB
CDP	=	CONDENSATE DRAIN PIPE
CO	=	CLEAN OUT/ WALL CLEAN OUT
DN.	=	DOWN
EWH	=	ELECT WATER HEATER
F/A	=	FROM ABOVE
F/B	=	FROM BELOW
FD	=	FLOOR DRAIN
GPM	=	GALLONS PER MINUTE
GV	=	GATE VALVE
GI	=	GREASE INTERCEPTOR
H/L	=	HIGH LEVEL
HB	=	HOSE BIBB
IV	=	ISOLATING VALVE
SP	=	SOIL PIPE
SS	=	SOIL STACK
WP	=	WASTE PIPE
WS	=	WASTE STACK
T/A	=	TO ABOVE
T/B	=	TO BELOW
U/G	=	UNDER GROUND
U/T	=	UNDER TILE
VB	=	VALVE BOX
IW	=	INSIDES WALL
RVC	=	ROOF VENT COWL



CLIENT:  <b>PAKISTAN REINSURANCE COMPANY LIMITED</b>	CONSULTANT:  <b>ENGINEERING CONSULTANCY SERVICES PUNJAB (PVT) LTD (ECSP)</b> 89-A, 87, Main Boulevard, Gulberg - II, Lahore Tel: (995) 2671796-68 Fax: (995) 2671796-5	PROJECT: <b>RENOVATION OF PRCL OFFICE BUILDING AT KARACHI</b>	DRAWN BY: ENGR.ABUL QASSEM	DRAWING TITLE: <b>LEGENDA AND NOTES</b>	DRAWING NO: 211106-376-PLMBB	REV.	DESCRIPTION	QUA.	DATE
			DESIGNED BY: ENGR.AHSAN HOSSAIN CHECKED BY: ENGR.AHSAN HOSSAIN APPROVED BY: ENGR.AHSAN HOSSAIN DATE: NOV-2022		SCALE: AS SHOWN	SHEET: A3			

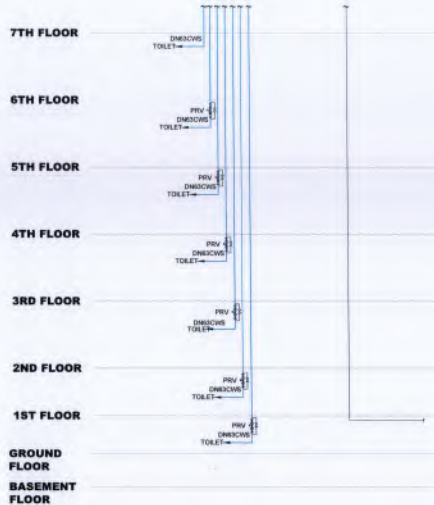
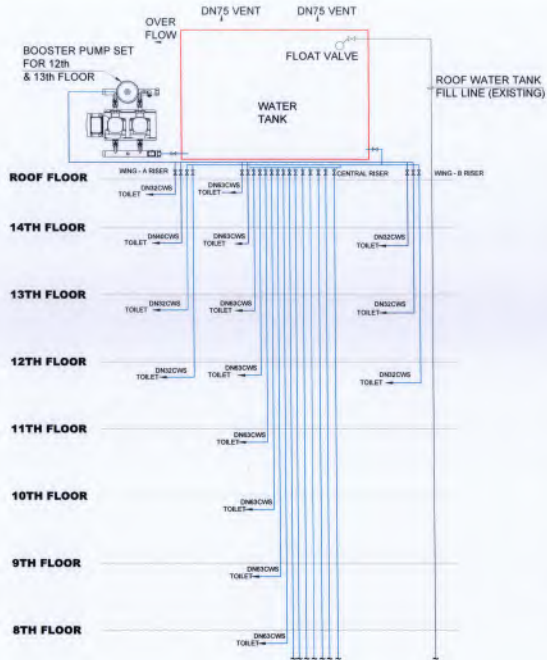

CLIENT:	CONSULTANTS:	PROJECT:	DESIGNED BY:	CHECKED BY:	DATE:	DRAWING TITLE:	DRAWING NO.:	REV:	DESCRIPTION:	ISSUE:	DATE:
PAKISTAN REINSURANCE COMPANY LIMITED	ENGINEERING CONSULTANCY SERVICES (PVT) LTD (EQSP) E-6/1, E-7, 10th Boulevard, G-9/2, J-8, Lahore Tel: (92) 3711381-04 Fax: (92) 3711380	RENOVATION OF PHEL OFFICE BUILDING AT KARACHI	DESIGNED BY: ENGR. ARSAD UNKSEER CHECKED BY: ENGR. FAHAD USMAN APPROVED BY: ENGR. FAHAD USMAN	ENGR. ARSAD UNKSEER ENGR. FAHAD USMAN ENGR. FAHAD USMAN	20/01/2024	WATER SUPPLY RISER DIAGRAM	2024/11/0-2/0-11/01/M/WR				
							SCALE:	SHEET:			
							A3 50x70	A3			



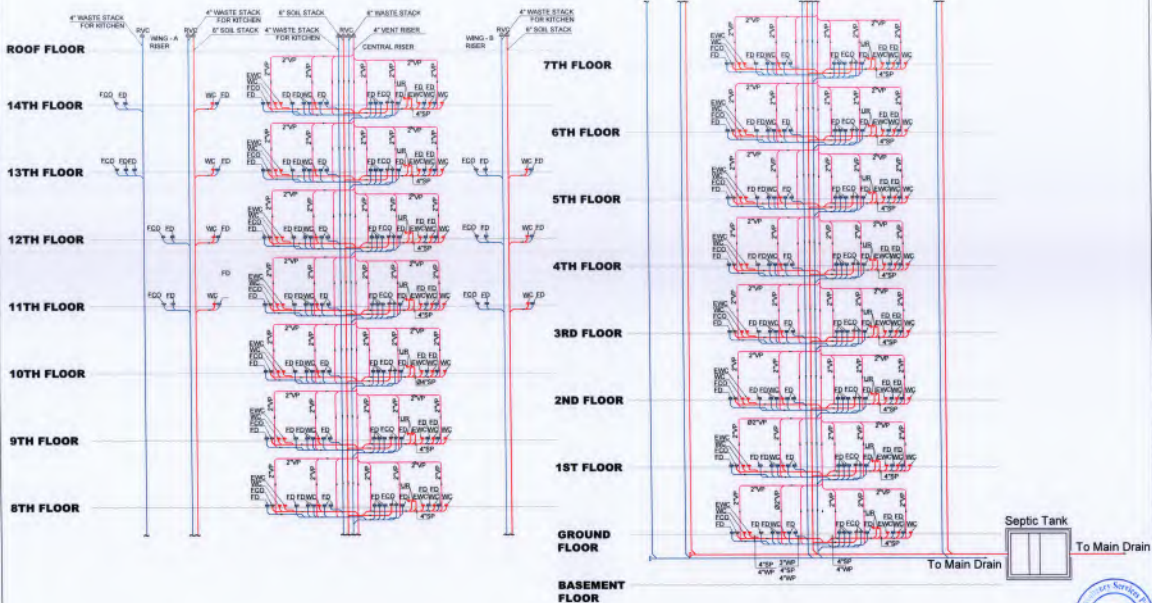



CLIENT:	CONSULTANT:	PROJECT:	DRAWN BY:	DRAWING TITLE:	DRAWING NO.:	REV.:	DESCRIPTION:	ISSN:	DATE:
RAJSHANKER INSURANCE COMPANY LIMITED	ENGINEERING CONSULTANCY SERVICES PUNJAB (PVT) LTD (ECS) 33A, E-1, Main Boulevard, Gurgaon - 124 001, Haryana, India. Tel: (91) 0120-211881-84 Fax: (91) 0120-2113061	RENOVATION OF PFCOL OFFICE BUILDING AT KARACHI	DESIGNED BY: ENGR. ANJAL QURESHI CHECKED BY: ENGR. ANJAL QURESHI APPROVED BY: ENGR. ANJAL QURESHI DATE: 26/04/2010	DWG (SANITARY CHASING)	201 PFCOL OFFICE BUILDING				
					SCALE:	SHEET:			
					AS 5/10'W	A1			

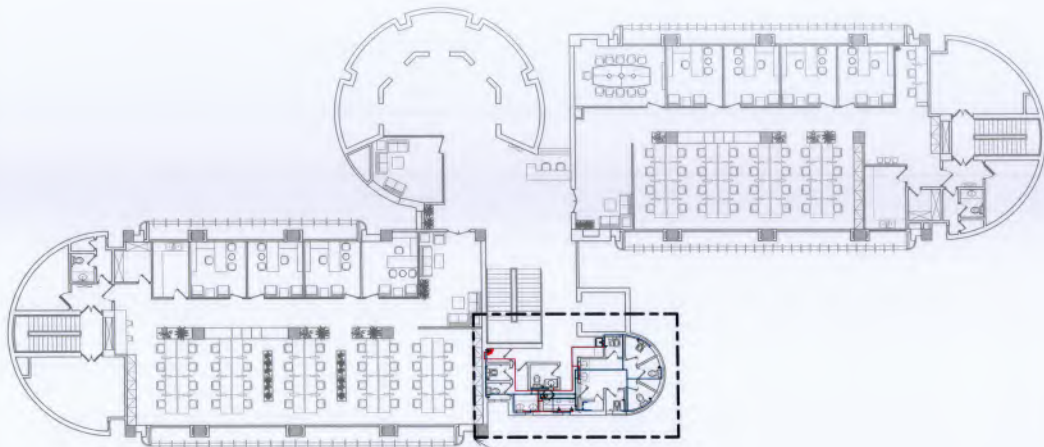





SEE DETAIL IN  
PLUM-02



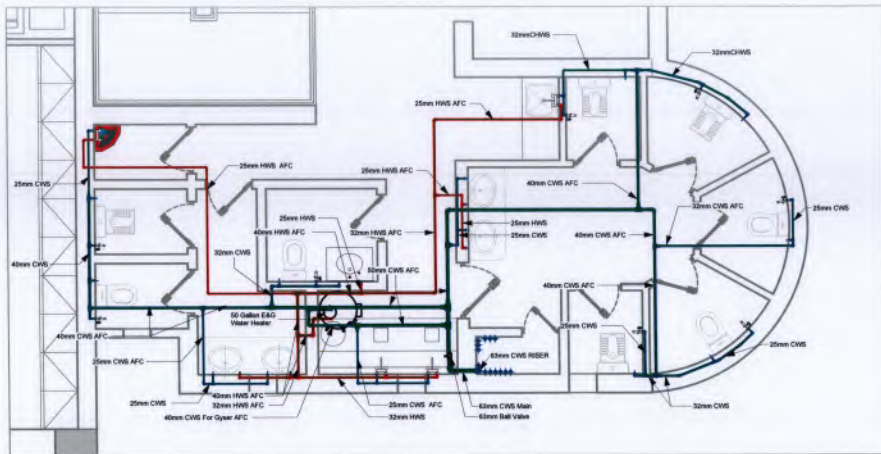

CLIENT:  <b>PAKISTAN REINSURANCE COMPANY LIMITED</b>	CONSULTANTS:  <b>ENGINEERING CONSULTANCY SERVICES PAKISTAN (PVT) LTD (ECSPP)</b> 85-A, 87, Main Boulevard, Gulberg - II, Lahore. Tel: (9952) 3671989-94 Fax: (9952) 3671985	PROJECT: <b>RENOVATION OF PRCL OFFICE BUILDING AT KARACHI</b>	DRAWN BY: ENGR.ABECA QADIR	DRAWING TITLE: <b>PRCL CENTRAL WASHROOM WATER SUPPLY LAYOUT TYPICAL OF 10<sup>TH</sup> FLOOR</b>	DRAWING NO: 201100-276-PLUM-01	REV:	DESCRIPTION:	SGNL:	DATE:
			DESIGNED BY: ENGR.ABECA QADIR CHECKED BY: ENGR.FAHAD HUSSAIN APPROVED BY: ENGR.FAHAD HUSSAIN DATE: NOV-2022		SCALE: AS IS-COM: AS	SHEET:	DESCRIPTION:	SGNL:	DATE:

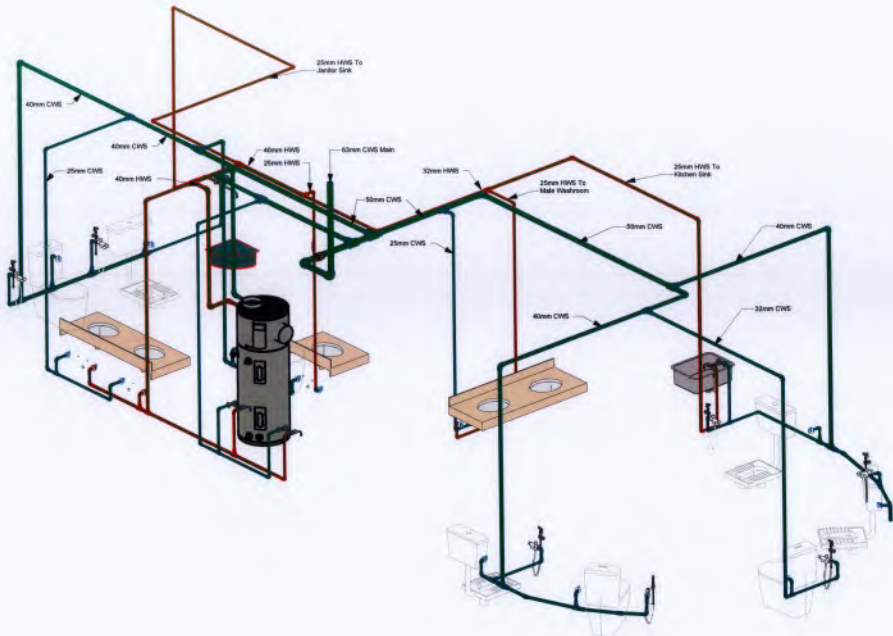

CLIENT:  <b>PAKISTAN REINSURANCE COMPANY LIMITED</b>	CONSULTANT:  <b>ENGINEERING CONSULTANCY SERVICES PUNJAB (PVT) LTD (ECS)</b> 83-A, E7, Main Boulevard, Gulberg - II, Lahore. Tel: (9952) 3611964-66, Fax: (9952) 3611965	PROJECT: <b>RENOVATION OF PRCL OFFICE BUILDING AT KARACHI</b>	DRAWN BY: ENGR.ABIDA QADIR DESIGNED BY: ENGR.ABIDA QADIR CHECKED BY: ENGR.FAHAD HUSSAIN APPROVED BY: ENGR.FAHAD HUSSAIN DATE: NOV-2023	DRAWING TITLE: <b>PRCL CENTRAL WASHROOM WATER SUPPLY LAYOUT TYPICAL OF TD 15TH FLOOR METAL</b>	DRAWING NO: 201150-176-PLM-82	REV.	DESCRIPTION	REV.	DATE
					SCALE: AS SHOWN	SHEET: A3			



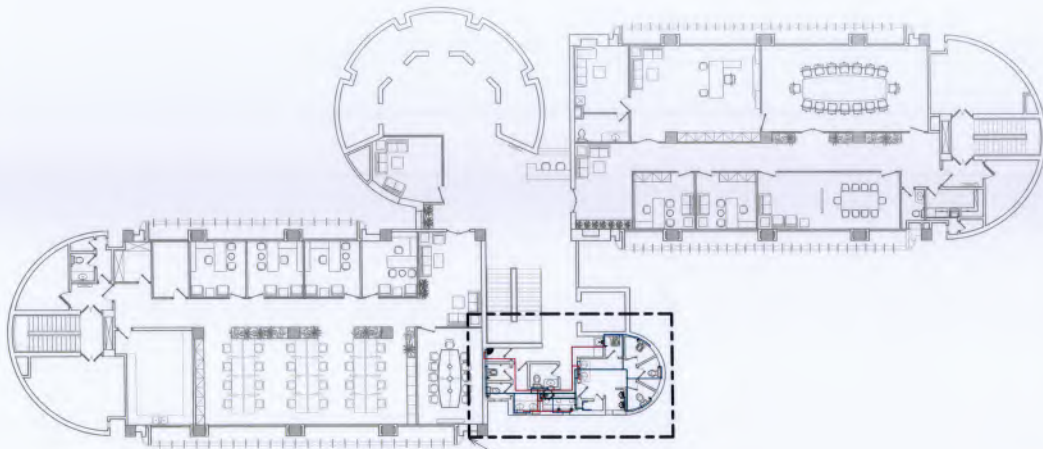

CLIENT:  <b>PAKISTAN REINSURANCE COMPANY LIMITED</b>	CONSULTANTS:  <b>ENGINEERING CONSULTANCY SERVICES PMLAB (PVT) LTD (ECSPL)</b> 85-A, 87, Main Boulevard, Gulberg - II, Lahore. Tel: (9952) 3671788-88, Fax: (9952) 3671786	PROJECT: <b>RENOVATION OF PRCI OFFICE BUILDING AT KARACHI</b>	DRAWN BY: ENG.FARUQI QADEER	DRAWING TITLE: <b>PRCI CENTRAL WASHROOM WATER SUPPLY LAYOUT TYPICAL OF TO 15TH FLOOR ISOMETRIC VIEW</b>	DRAWING NO: 201108-078-FL15M-03	REV.	DESCRIPTION	SIGN.	DATE
			DESIGNED BY: ENG.FARUQI QADEER CHECKED BY: ENG.FARUQI HASSAM APPROVED BY: ENG.FARUQI HASSAM DATE: NOV 2021		SCALE: AS SHOWN	SHEET: A3			





SEE DETAIL IN  
PLUM-05



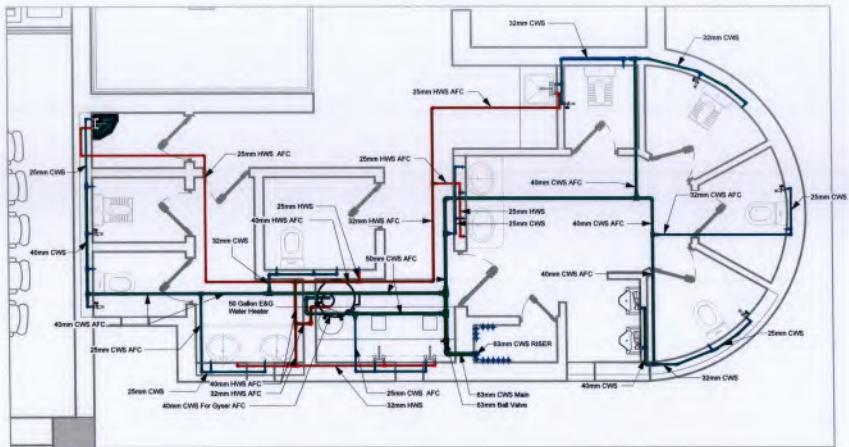

CLIENT:  <b>PAKISTAN REINSURANCE COMPANY LIMITED</b>	CONSULTANTS:  <b>ENGINEERING CONSULTANCY SERVICES PUNJAB (PVT) LTD (ECS)</b> 83-A, 87, Main Boulevard, Gulberg - II, Lahore. Tel: (9952) 3271384-44, Fax: (9952) 3271365	PROJECT: <b>RENOVATION OF PRC OFFICE BUILDING AT KARACHI</b>	DRAWN BY: ENGR.ABECA QADEER	DRAWING TITLE: <b>PRCL CENTRAL WASHROOM WATER SUPPLY LAYOUT 14TH FLOOR</b>	DRAWING NO: 231149-276-PLUM-04	REV.	DESCRIPTION	SGNL.	DATE
			DESIGNED BY: ENGR.ABECA QADEER CHECKED BY: ENGR.TAHIR HUSSAIN APPROVED BY: ENGR.TAHIR HUSSAIN DATE: NOV-2022		SCALE: AS SHOWN	SHEET: A3	(Empty cells for revision details)	(Empty cells for revision details)	(Empty cells for revision details)

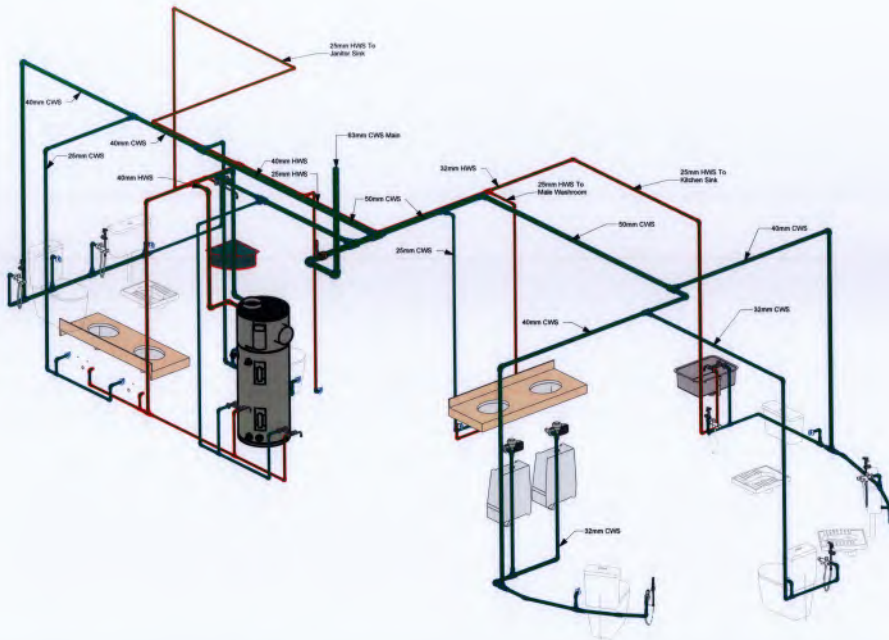

<b>CLIENT:</b>  <b>PAKISTAN REINSURANCE COMPANY LIMITED</b>	<b>CONSULTANTS:</b>  <b>ENGINEERING CONSULTANCY SERVICES (PVT) LTD (ECS)</b> 81-A, E71, Main Street, Saddique - II, Lahore. Tel: (9952) 2671766-64, Fax: (9952) 6071766	<b>PROJECT:</b> <b>RENOVATION OF PRCL OFFICE BUILDING AT KARACHI</b>	<b>DRAWN BY:</b> ENGR. MEHRA GABEER <b>DESIGNED BY:</b> ENGR. MEHRA GABEER <b>CHECKED BY:</b> ENGR. FAHAD HASSAN <b>APPROVED BY:</b> ENGR. FAHAD HASSAN <b>DATE:</b> NOV-2020	<b>DRAWING TITLE:</b> <b>PRCL CENTRAL WASHROOM WATER SUPPLY LAYOUT 4TH FLOOR-DETAIL</b>	<b>DRAWING NO.:</b> 207106-076-PLUMB-06	<b>REV.:</b>	<b>DESCRIPTION:</b>	<b>DRGN.:</b>	<b>DATE:</b>
					<b>SCALE:</b> AS SHOWN	<b>SHEET:</b> A3			



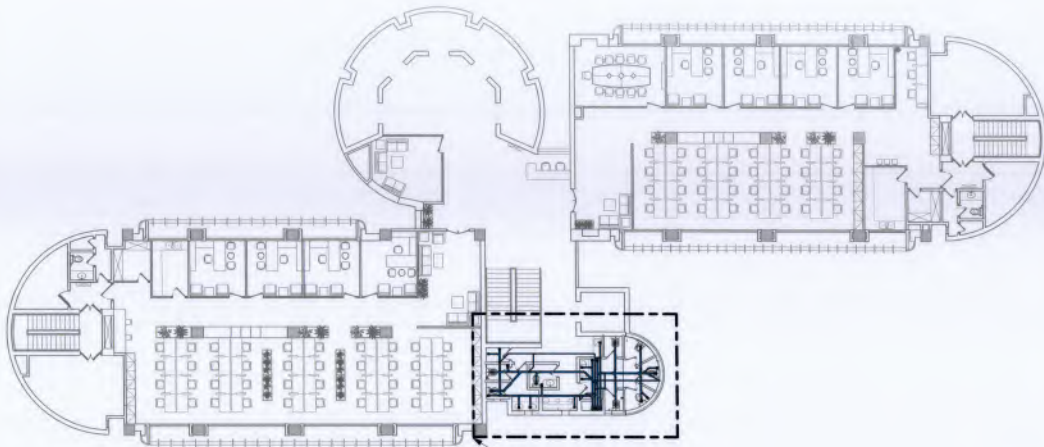

<b>CLIENT:</b>  <b>PAKISTAN REINSURANCE COMPANY LIMITED</b>	<b>CONSULTANTS:</b>  <b>ENGINEERING CONSULTANCY SERVICES (PVT) LTD (ECS)</b> 85-A, 87, Main Boulevard, Gulberg - II, Lahore Tel: (9952) 35713581-44, Fax: (9952) 35713585	<b>PROJECT:</b> <b>RENOVATION OF PRCI OFFICE BUILDING AT KARACHI</b>	<b>DRAWN BY:</b> ENGR.ABEEL GADDER <b>DESIGNED BY:</b> ENGR.ABEEL GADDER <b>CHECKED BY:</b> ENGR.HAFID HASSAN <b>APPROVED BY:</b> ENGR.HAFID HASSAN <b>DATE:</b> NOV-2023	<b>DRAWING TITLE:</b> <b>PRCI CENTRAL WASHROOM WATER SUPPLY LAYOUT 14TH FLOOR-ISOMETRIC VIEW</b>	<b>DRAWING NO:</b> 031106-276-PLUMB-06 <b>SCALE:</b> AS SHOWN <b>SHEET:</b> A3	<table border="1"> <thead> <tr> <th>REV.</th> <th>DESCRIPTION</th> <th>SIGN.</th> <th>DATE</th> </tr> </thead> <tbody> <tr> <td> </td> <td> </td> <td> </td> <td> </td> </tr> <tr> <td> </td> <td> </td> <td> </td> <td> </td> </tr> <tr> <td> </td> <td> </td> <td> </td> <td> </td> </tr> </tbody> </table>	REV.	DESCRIPTION	SIGN.	DATE												
REV.	DESCRIPTION	SIGN.	DATE																			





SEE DETAIL IN  
PLUM-08



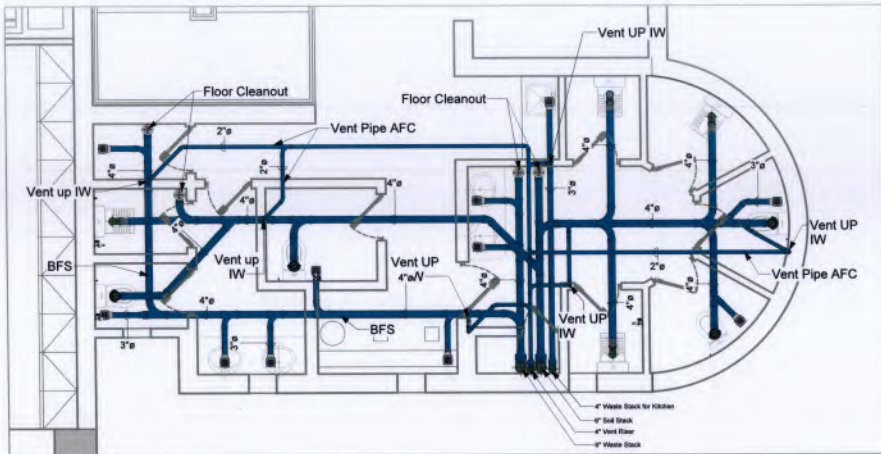

<b>CLIENT:</b>  <b>PAKISTAN REINSURANCE COMPANY LIMITED</b>	<b>CONSULTANTS:</b>  <b>ENGINEERING CONSULTANCY SERVICES PVT. LTD. (ECS)</b> 83-A, 87, Main Boulevard, Ghalib - II, Lahore. Tel: (995) 3571788-84, Fax: (995) 3571795	<b>PROJECT:</b> <b>RENOVATION OF FICL OFFICE BUILDING AT KARACHI</b>	<b>DRAWN BY:</b> ENGR. ADELA GADDER	<b>DRAWING TITLE:</b> <b>FICL CENTRAL WASHROOM DWY LAYOUT TYPICAL OF 15TH FLOOR</b>	<b>DRAWING NO.:</b> 031100-070-PLUM07	<b>REV.</b>	<b>DESCRIPTION</b>	<b>IGN.</b>	<b>DATE</b>
			<b>DESIGNED BY:</b> ENGR. ADELA GADDER <b>CHECKED BY:</b> ENGR. IJAZ HUSSAIN <b>APPROVED BY:</b> ENGR. IJAZ HUSSAIN <b>DATE:</b> NOV-2023		<b>SCALE:</b> AS SHOWN				



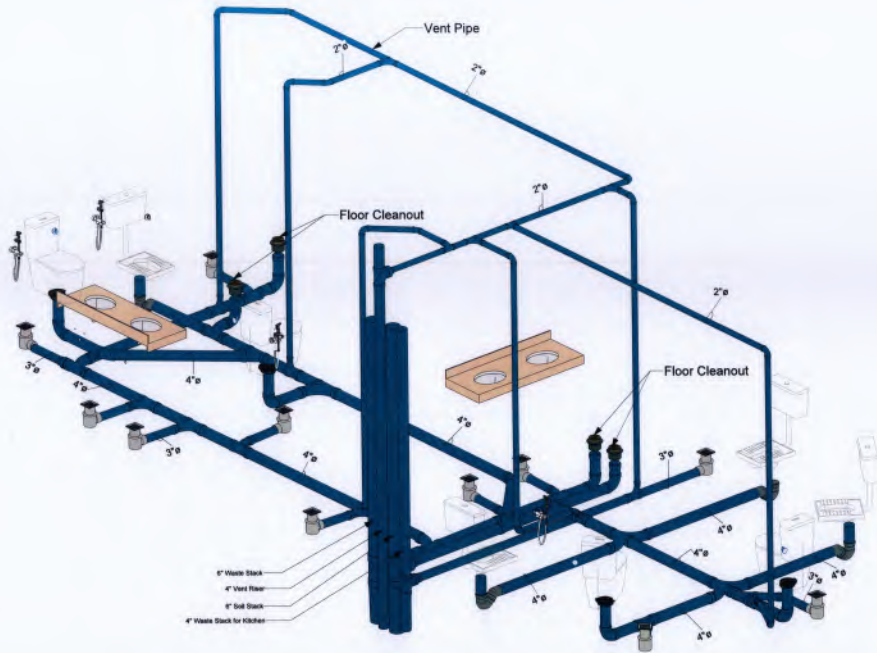

CLIENT:	CONSULTANTS:	PROJECT:	DRAWN BY:	DRAWING TITLE:	DRAWING NO.:	REV.	DESCRIPTION	SKN.	DATE	
 <b>PAKISTAN REINSURANCE COMPANY LIMITED</b>	 <b>ENGINEERING CONSULTANCY SERVICES PAKISTAN (PVT) LTD (ECSPP)</b> 53-A, 57, Main Boulevard, Durgam, 18, Lahore. Tel: (942) 35717851-61, Fax: (942) 35717850	<b>RENOVATION OF PRCL OFFICE BUILDING AT KARACHI</b>	DESIGNED BY: ENGR. AECIL GADDER CHECKED BY: ENGR. FARUQ HASSAN APPROVED BY: ENGR. FARUQ HASSAN DATE: NOV-2021	<b>PRCL CENTRAL WASHROOM DWV LAYOUT TYPICAL OF 15TH FLOOR DETAIL</b>	201100-270-PL1488 SCALE: AS SHOWN SHEET: AJ					



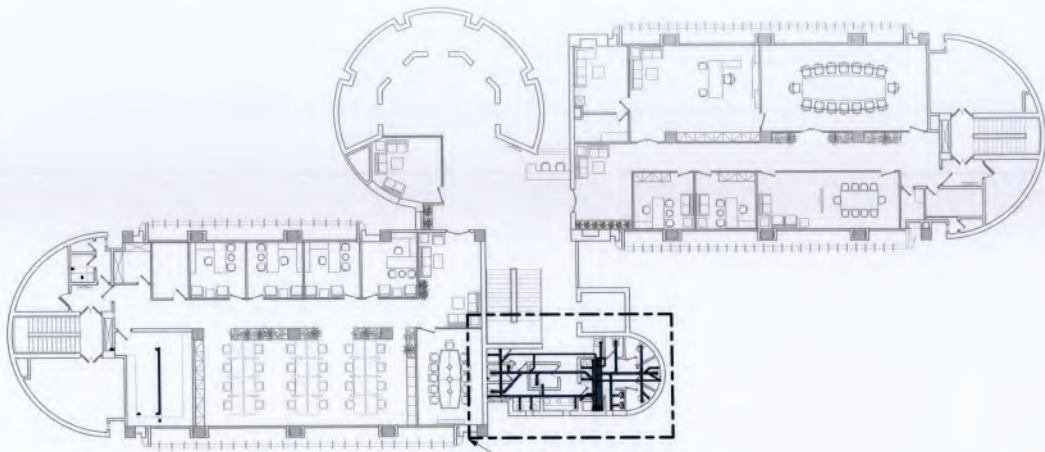

CLIENT:  <b>PAKISTAN REINSURANCE COMPANY LIMITED</b>	CONSULTANTS:  <b>ENGINEERING CONSULTANCY SERVICES PVT. LTD. (ECSPL)</b> 83-A, 87, Main Boulevard, Gulberg - II, Lahore. TEL: (042) 3571788-84, Fax: (042) 3571789	PROJECT: <b>RENOVATION OF PREL OFFICE BUILDING AT KARACHI</b>	DRAWN BY: ENGR. ABIDA GADDER	DRAWING TITLE: <b>PREL CENTRAL WASHROOM SINK LAYOUT TYPICAL OF TOILET FLOOR ISOMETRIC VIEW</b>	DRAWING NO.: 201106-176-PLUM-88	REV	DESCRIPTION	SIGN.	DATE
			DESIGNED BY: ENGR. ABIDA GADDER CHECKED BY: ENGR. MUHAMMAD HASSAN APPROVED BY: ENGR. MUHAMMAD HASSAN DATE: NOV-2023		SCALE: AS SHOWN	AS AS			





SEE DETAIL IN  
PLUM-11



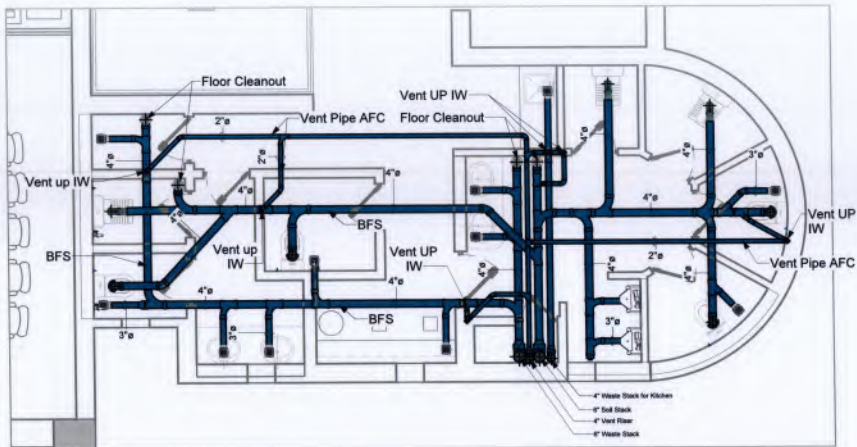

CLIENT:  <b>PAKISTAN REINSURANCE COMPANY LIMITED</b>	CONSULTANTS:  <b>ENGINEERING CONSULTANCY SERVICES PAKISTAN (PVT) LTD (ECSPP)</b> 83-A, 87/1, Main Boulevard, Galtberg - 18, Lahore. Tel: (042) 35717684-84, Fax: (042) 35717695	PROJECT: <b>RENOVATION OF PRCI OFFICE BUILDING AT KARACHI</b>	DESIGNED BY: ENGR. ABEHA GADDER	DRAWING TITLE: <b>PRCI CENTRAL WASHROOM DWV LAYOUT - 6TH FLOOR</b>	DRAWING NO: 2011105-176-PLUM-11	REV.	DESCRIPTION	SQL.	DATE
			CHECKED BY: ENGR. MUHAMMAD HASAN		SCALE: AS SHOWN	SHEET: A3			
			APPROVED BY: ENGR. MUHAMMAD HASAN						
			DATE: NOV-2023						

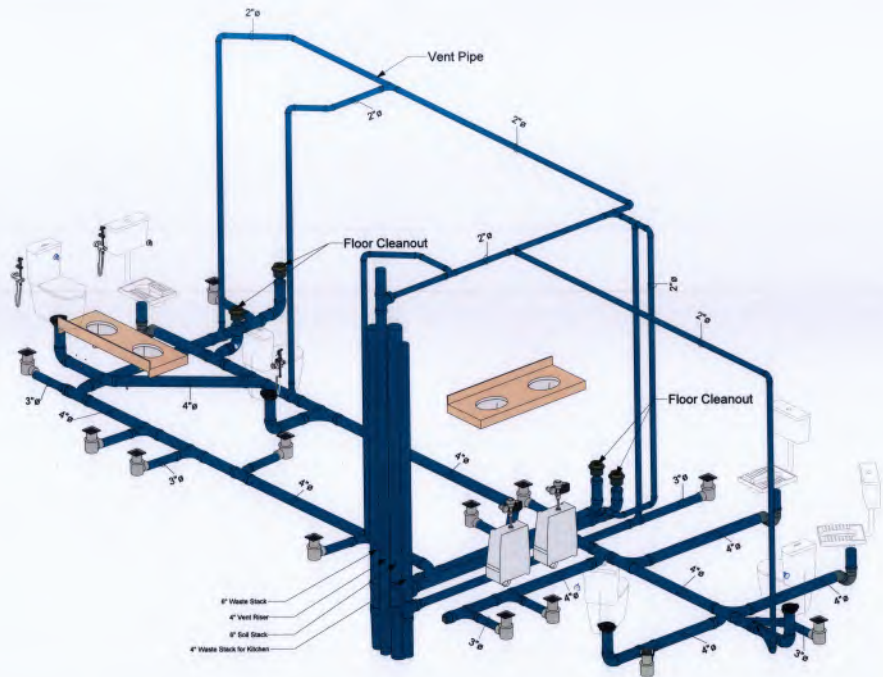

CLIENT:  <b>PAKISTAN REINSURANCE COMPANY LIMITED</b>	CONSULTANTS:  <b>ENGINEERING CONSULTANCY SERVICES</b> PUNJAB STREET, 11000 55-A, 57, Main Boulevard, G-6/2, Lahore. Tel: (9952) 35713881-84, Fax: (9952) 35717555	PROJECT: <b>RENOVATION OF PRCL OFFICE BUILDING AT KARACHI</b>	DRAWN BY: ENGR.AEELA GADDER	DRAWING TITLE: <b>PRCL CENTRAL WASHROOM DWV LAYOUT 14TH FLOOR-DETAIL</b>	DRAWING NO: 201106-075-PL14M11	REV:	DESCRIPTION:	DRGN:	DATE:
			CHECKED BY: ENGR./MHO HASBAM		SCALE: AS SHOWN	SHEET: A3	A3	A3	
			APPROVED BY: ENGR./MHO HASBAM						
			DATE: NOV-2022						



<p>CLIENT:</p>  <p>PAKISTAN REINSURANCE COMPANY LIMITED</p>	<p>CONSULTANTS:</p>  <p>ENGINEERING CONSULTANCY SERVICES PUNJAB (PVT) LTD (ECSPL) 23-A, 27/1, Main Street, Phase-8, D-8, Lahore Tel: (9952) 35717061-64, Fax: (9952) 35717065</p>	<p>PROJECT:</p> <p>RENOVATION OF PRCI OFFICE BUILDING AT KARACHI</p>	<p>DRAWN BY: ENR.ABIDA GADGIN</p> <p>DESIGNED BY: ENR.ABIDA GADGIN</p> <p>CHECKED BY: ENR.USFAYD HASSAN</p> <p>APPROVED BY: ENR.USFAYD HASSAN</p> <p>DATE: NOV-2022</p>	<p>DRAWING TITLE:</p> <p>PRCI CENTRAL WASHROOM DRAW LAYOUT 14TH FLOOR- ISOMETRIC VIEW</p>	<p>DRAWING NO:</p> <p>201106-270-FL14-13</p> <p>SCALE:</p> <p>A3 SHOWING A3</p>	<table border="1"> <thead> <tr> <th>REV.</th> <th>DESCRIPTION</th> <th>SIGN.</th> <th>DATE</th> </tr> </thead> <tbody> <tr> <td> </td> <td> </td> <td> </td> <td> </td> </tr> <tr> <td> </td> <td> </td> <td> </td> <td> </td> </tr> <tr> <td> </td> <td> </td> <td> </td> <td> </td> </tr> </tbody> </table>	REV.	DESCRIPTION	SIGN.	DATE												
REV.	DESCRIPTION	SIGN.	DATE																			